

DWR MACHILIPATNAM CYCLONE BULLETIN

CYCLONE BULLETIN NO: 01

**MICHAUNG
CYCLONE**

TIME: 04/12/2023 2030IST

1.	Name of the station	DWR MACHILIPATNAM
2.	Date and Time of Observation (UTC)	15:00UTC
3.	Name of the Cyclone	MICHAUNG
4.	Information about the eye of the Cyclone	
	a. Is the Eye Visible	NO
	b. Shape of the Eye	-
	c. Diameter of the Eye(km)	-
	d. Estimation of centre of the cyclone based on Eye/spiral band observation	14.262 N, 80.275 E
	e. Echo top (height 20 dBZ level) of rain bearing clouds around the cyclone within 100 Km radius (km)	6.70 Km
	f. Maximum radar reflectivity (dBZ) & rainfall rate (mm/h) in the eye wall/spiral band region, its height (km) and position (azimuth and distance from the radar)	25.0 dBz 4.5 Km (205.5 deg, 219.3 Km)
	g. Maximum reflectivity at any other area (spiral/ streamers etc)	44.0 dBz 3.14 km (95.2 deg, 110.2km)
	h. Maximum radial velocity in eye wall/spiral band region (mps), its height (km) and its position (azimuth and distance from the Radar)	31.63 mps 3.74 km (206 deg, 223.3 km)
	i. Maximum velocity in any other area (spiral / streamers / rain shields etc)	46.6 mps 3.85 km (220.7 deg, 227.3)
5.	Tendency of the Cyclone	
	a. Intensity(Increasing/Decreasing)	--
	b. Duration for which the information on movement pertains to	Last one Hour
	c. Direction of Movement	--
	d. Estimated speed of Movement	--
6.	Any other Significant Feature	---
7.	Confidence	VERY POOR

**S.PRAYEK
OFFICER IN CHARGE
DWR MACHILIPATNAM**

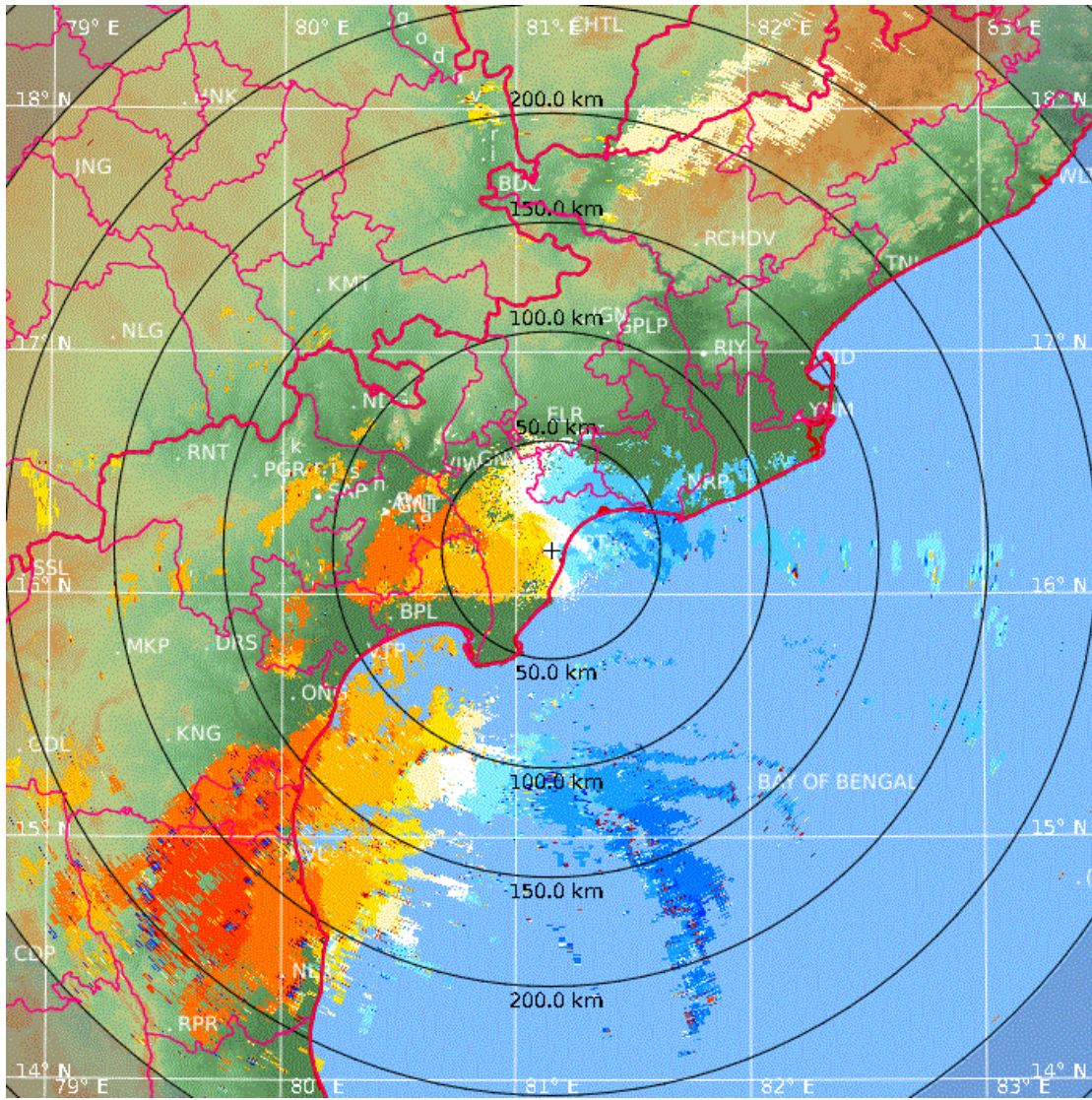

PPI (V)
15:01 / 04-Dec-2023
Machilipatnam

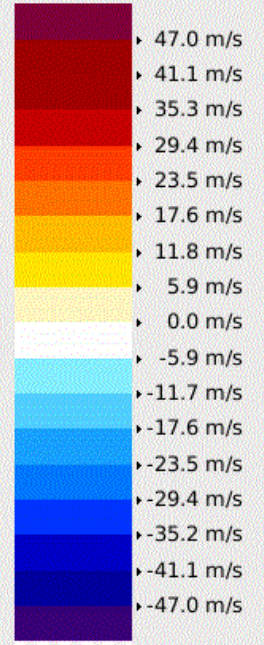

Pdf File: 250_PPV.ppi
 Clutter Filter: IIRDoppler 8
 Time sampling: 36
 PRF: 475 Hz / 356 Hz
 Range: 250 km
 Resolution: 0.714 km/pixel
 Elevation: 0.2 deg
 Data: Radar Data
 Rainbow® SELEX-SI

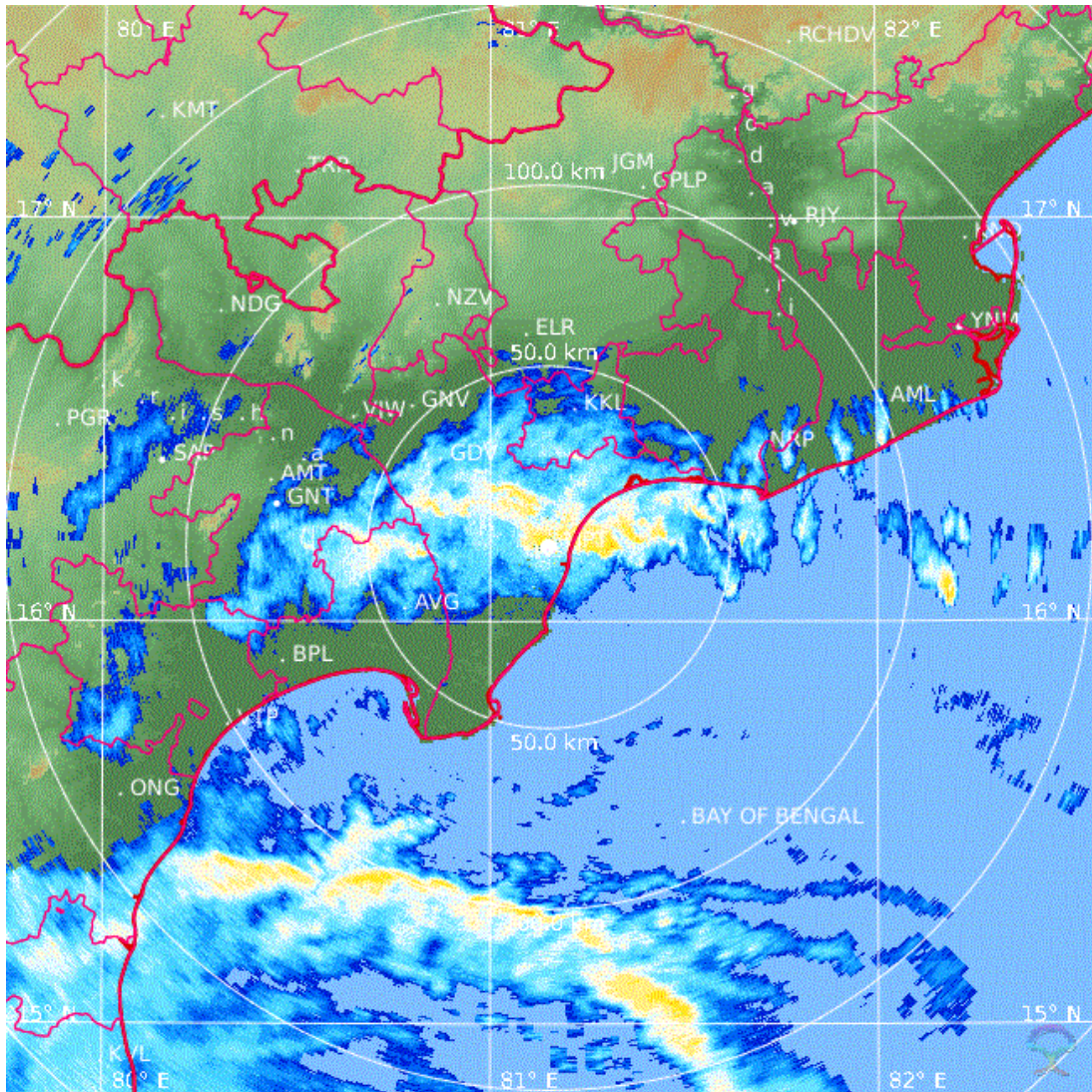

PPI (dBZ)
15:01 / 04-Dec-2023
Machilipatnam

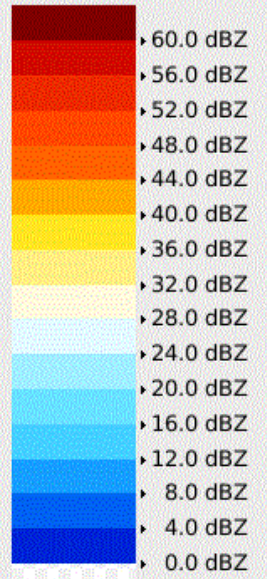

Pdf File: 150_PPZ.ppi
 Clutter Filter: IIRDoppler 8
 Time sampling: 36
 PRF: 475 Hz / 356 Hz
 Range: 150 km
 Resolution: 0.462 km/pixel
 Elevation: 0.2 deg
 Data: Radar Data
 Rainbow® SELEX-SI

18.0 km

MAX (dBZ)
15:01 / 04-Dec-2023
Machilipatnam

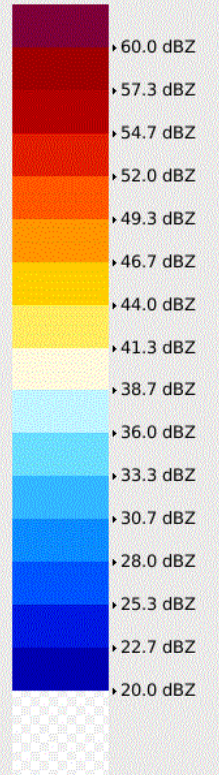

Pdf File: 250_Z.max
 Clutter Filter: IIRDoppler 8
 Time sampling: 36
 PRF: 475 Hz / 356 Hz
 Range: 250 km
 Height: 0.100 km to 18.000 km
 Hor Res: 0.769 km/pixel
 Vert Res: 0.072 km/pixel
 Data: Radar Data
 Rainbow® SELEX-SI

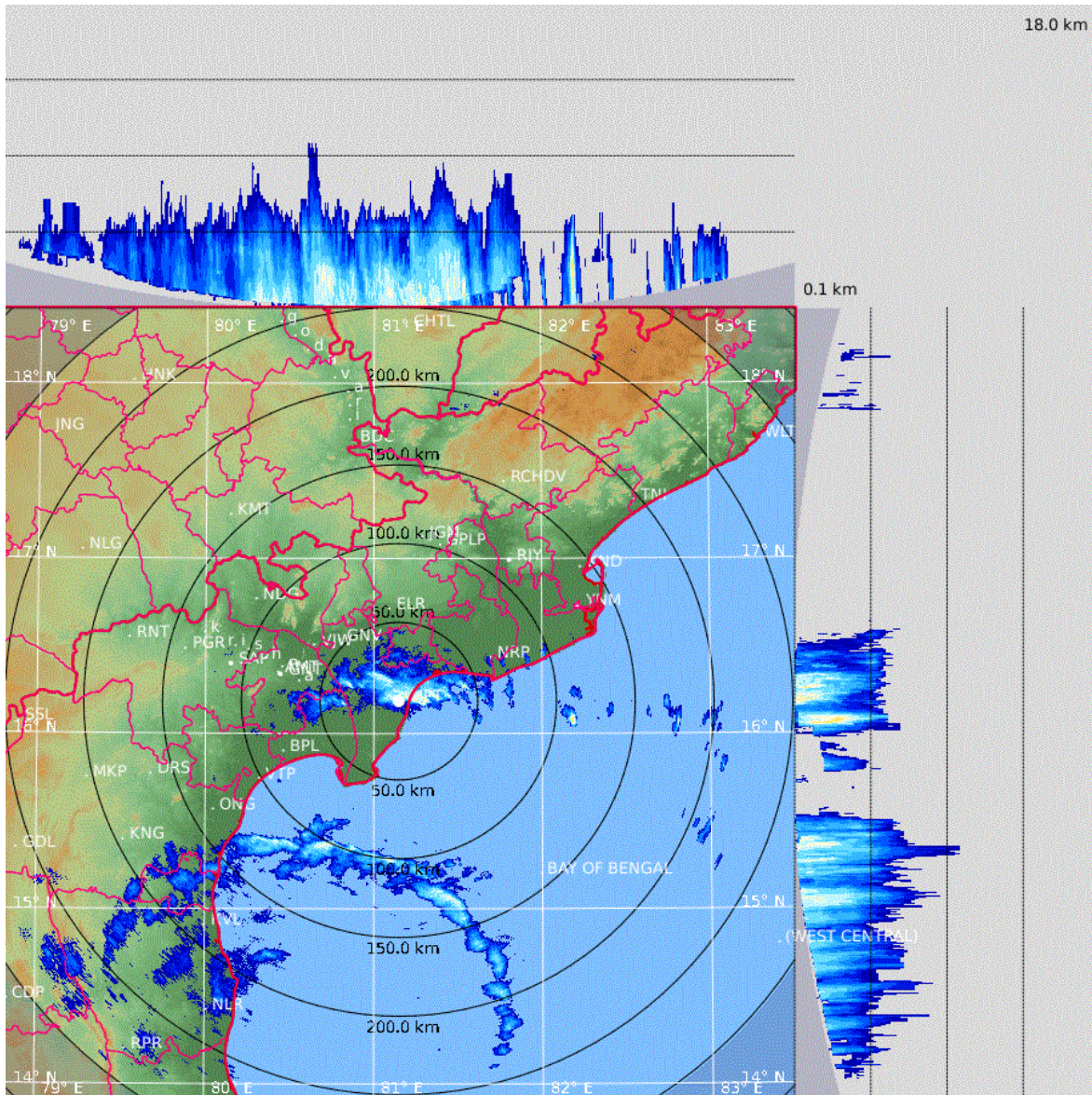

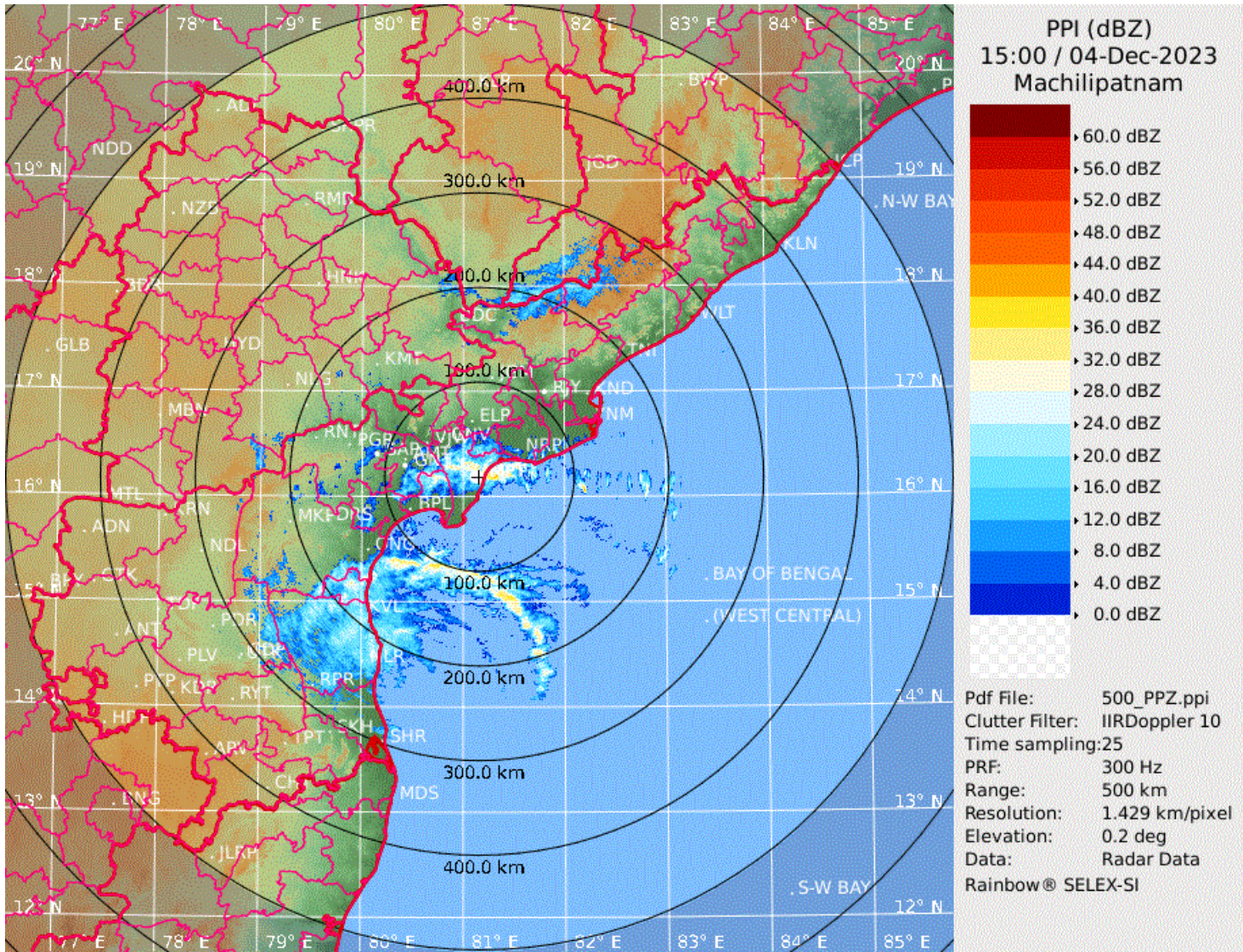

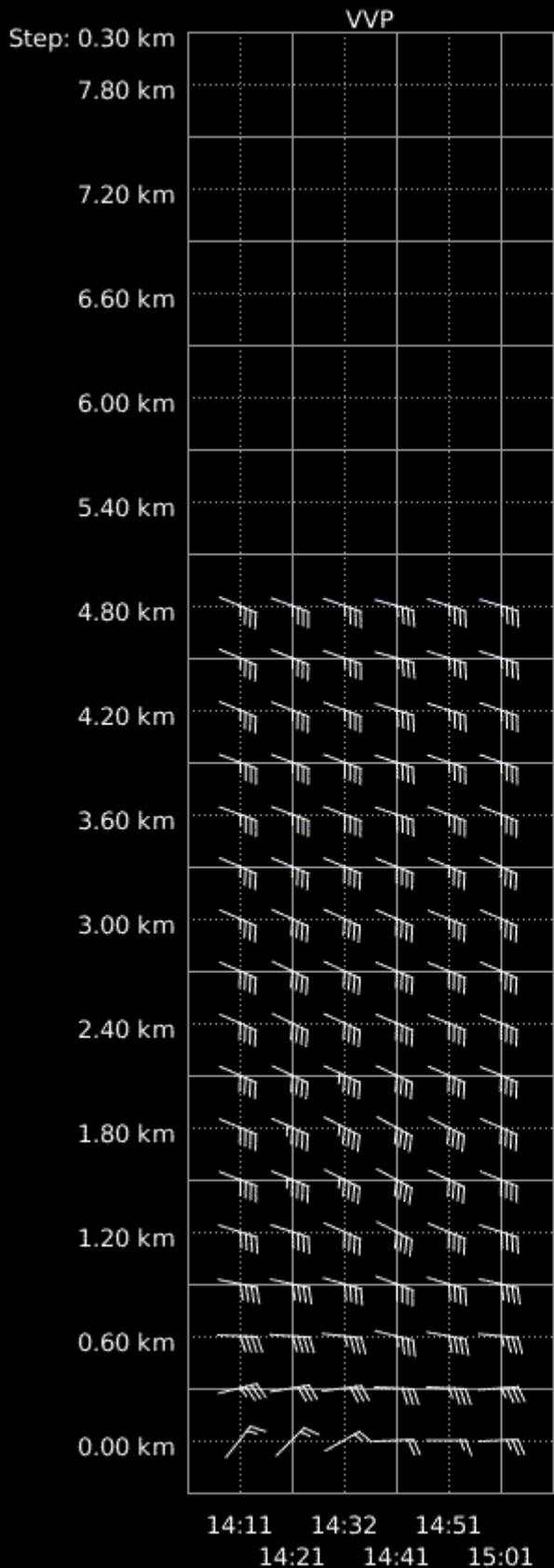

VVP (V)
15:01 / 04-Dec-2023
Machilipatnam

Pdf File: 30.vvp
Range: 0 km to 30 km
Clutter Filter: IIRDoppler 8
Time sampling: 36
PRF: 475 Hz / 356 Hz
Alg type: Complete
Elevation: 0.2 deg to 12.0 deg
Second reg: On

Rainbow® SELEX-SI